

The Ragtime Dance

Key: B♭ → A♭

作曲: Scott Joplin

♩ = 160 A

F B♭ B♭

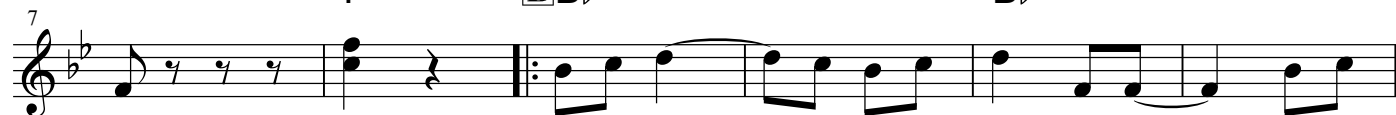

B♭ B♭/B Cm F7 F7

F7 Cm C#dim B♭

B♭ B♭ B♭

E♭ C#dim/E B♭/F G7

C F B♭ CE♭ A♭

E♭ Cm Fm Cm

B♭7 E♭ B♭/F C F B♭

E♭ A♭ E♭ Cm

The Ragtim Dance

62 Fm Cm A^b C

68 B b 7 1. E^b B b E^b B b 2.

75 D^b B b 7 E^b

82 B b 7 E^b

88 C \sharp dim B b 7

94 E^b A^b

100 C B b 7 1. E^b B b

107 2. E^b E Absus4 A^b

113 A^b Stamp \rightarrow B B

119 E^b B7 E^b A^b E^b

125 F

The Ragtim Dance

130

136

142

148

154

160

$G^{E\flat/B\flat}$

$E\flat/A$ $A\flat$ $E\flat/G$ $E\flat$ F

$B\flat$ $E\flat/B\flat$ $E\flat/A$ $A\flat$ $E\flat/G$ $E\flat$

$B\flat$ $E\flat$ $A\flat$ $E\flat/G$ $B\flat$

$B\flat 7$ $E\flat$
